Deaths

WILLIAM JOSEPH LYTHGOE

William Joseph Lythgoe, 91, died Friday, Sep. 12 at a hospital in Richmond. He is survived by his wife, Mrs. Lorena Taylor Lythgoe; three sons, T. Glover, R. Henry and George R. Lythgoe of Richmond; three daughters, Mrs. Russell B. Sowell of Richmond, and Mrs. Lonzo B. Gwinn and Miss Margaret Lythgoe of Norfolk, also, two grandsons.

Mr. Lythgoe had lived in Buckingham 26 years after his retirement from C & O Railroad.

The funeral was conducted by Rev. Charles S. Norville, Monday, Sept. 15 at 1 o'clock at Woody Funeral Home, Richmond. Interment, was at Forest Lawn Cemetery in Richmond.

W. D. McCORMICK

William Douglas McCormick, 76, of Rt. 1, Gladstone, died Wednesday morning, Sept. 17, in Lynchburg General Hospital after a long illness.

Born in Buckingham County, he was a son of Washington Roosevelt McCormick and Nannie Whitteco McCormick. He was a retired farmer, World War I veteran and a member of Maple Grove Baptist Church.

Surviving are his widow, Mrs Virginia Phelps McCormick of Gladstone; seven sons, E. F. McCormick, Harry McCormick, Bailey Mccormick, Malcolm McCormick, Emmett McCormick, Guy McCormick, all of Gladstone, W. J. McCormick of Richmond; three daughters, Mrs. C. W. Robertson, Mrs. E. R. Doss, both of Gladstone, Mrs George T. Campbell Jr of Piney River; a brother, O. L. McCormick of Gladstone; a sister Mrs. Gladys McFadden of Gladstone; 24 grandchildren and five great-grandchildren.

Funeral services were conducted at 3 p.m. Saturday at the home of a son, E. F. McCormick of Gladstone. Burial took place in the McCormick family cemetery.

Whitten Funeral Home was in charge of arrangements.

JAMES EDWARD TATUM

Funeral services for James Edwin Tatum, 71, of Appomattox were conducted Thursday, Sept. 18, at 2 p.m. in Robinson Funeral Home in Appomattox. Burial took place in the Tatum family cemetery in Cumberland County at 4 p.m.

Born in Cumberland County, he was the son of James H. and Mabel Davis Tatum and a member of Oakwood United Methodist Church in Cumberland.

Surviving are two brothers, Willie E. and Harry L. Tatum, both of Richmond; four sisters, Mrs. Ethel Martin of Appomattox, Mrs. Florence Davis of Dillwyn, Mrs. Helen Painter of Troutville and Mrs. Clara Reedy of Harrjsonburg.

CHARLIE J. SHOWALTER

GLADSTONE – Charlie Joseph Showalter, 56, of Rt. 1, Gladstone, died unexpectedly at his home Monday night. He was the husband of Mrs. Sadie Stratton Showalter.

Born in Nelson County he was the son of Charles Nicholas and Mildred Ann Stevens Showalter. He was a member of Mineral Springs Baptist Church. He was a farmer.

Besides his wife he is survived by six sons, Percy Lee Showalter, Henry Joseph Showalter, Nelson Edward Showalter, Dalton Dean Showalter and Arthur Ray Showalter of Gladstone, Jesse James Showalter of Amherst; a half brother, Willie Showalter of Madison Heights, and two grandchildren.

Funeral services were conducted at 2 p.m. Wednesday from Mineral Springs Baptist Church by the Rev. R. T. Smith Burial took place in the Mineral Springs church cemetery.

R. K. LAWSON

Funeral services for Richard Kirkland Lawson, 62, of 4417 Goodview St., Lynchburg, were conducted at 2 p.m. Monday at Robinson Funeral Home, Appomattox, with burial in Fort Hill Memorial Park.

A retired salesman for Harris - Woodson Candy Co. and James T. Davis Paint Co., he died Saturday in Virginia Baptist Hospital after a long illness.

Born in Campbell County, he was the son of Samuel Andrew Lawson and Mollie Hobson Lawson. He was a member of the Fort Hill United Methodist Church and past member of the Lions Club and UCT.

Surviving are his widow, Mrs. Helen Dickerson Lawson; two sisters, Mrs. Flora L. Stanley and Mrs. Anderson Scruggs of Appomattox; three brothers, Roland W. Lawson of Lynchburg, S. Alfred Lawson, of Appomattox, and R. M. Lawson of Newark, N.J., and a number of nieces and nephews.

Pallbearers were J. R. Lawson, Jr., Dr. S. R. Lawson, Fred Lawson, Harry G. Lawson, David Scruggs, Taylor Matthews, Fred Dickerson, Homer Babcock, Jr., E. H. Frazier, Jr., Dr. E. S. Parson, Jr., W. E. Dickerson, III, and Earl H. Dickerson, Jr.

INFANT TRENT

Graveside services for the infant daughter of Joel A. Trent and Mrs. Ruth Wright Trent of Appomattox was conducted at 11 a.m. Saturday in Liberty Cemetery.

She died at 7:50 a.m. Friday in Virginia Baptist Hospital.

Robinson Funeral Home was in charge of arrangements.

MRS. B. M. FERGUSON

Mrs. Alberta Conner Ferguson, 95, widow of Benjamin M. Ferguson, died Thursday, Sept. 18, at 5:25 a.m. at the home of her daughter, Mrs. Eva Lerner at 1600 Fillmore St.

Born in Appomattox County, she was the daughter of Samuel and Betty Farrar Conner and a member of New Hope Baptist Church in Appomattox.

In addition to Mrs. Lerner, she is survived by four other daughters. Mrs. Ethel Paulette of Evergreen, Mrs. Sidney Wooldridge, Mrs. Lucille Puckett and Mrs. Della St. Clair all of Lynchburg; two sons, Harry T. Ferguson and Samuel L. Ferguson, both of Appomattox; 42 grandchildren, 54 great grandchildren and nine great, great grandchildren.

Funeral services were conducted Saturday at 2 p.m. in the New Hope Baptist Church. Burial took place in the church cemetery. Robinson Funeral Home in Appomattox was in charge of arrangements.

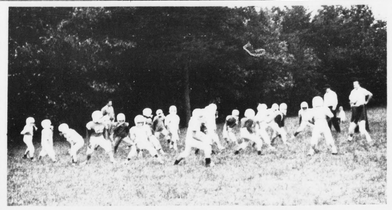

Young Rebs To Play Sat Afternoon

It may look like a "ballet session" with the eight year old Dyna-Mites hoofing it on the practice field, but these sturdy players and their older buddies, the 9-10 year old "Mites" and 11-12 year old "T-Rebs" will be on the field Saturday afternoon against Vista Acres. Game times begin at 3:30 p.m. In Monday evening's battles against Brookville the 9-10 year olds defeated the Comets 28-8 but the 11-12's ran into a tough aggregation and stayed on the low side of a 12-0 defeat in the second game. See more action for yourself Saturday afternoon!

Perry McCraw Aboard 'Hawk'

USS Kitty Hawk (FHTNC) -- Photographic Intelligenceman Third Class Perry D. McCraw, USN, son of Mr. and Mrs. Dancy B. McCraw of Route 4, Appomattox, Va. is serving aboard the USS Kitty Hawk, an attack aircraft carrier, which just completed an eight month deployment to Vietnam.

The Kitty Hawk, which was the first ship to receive a Presidential Unit Citation for performance during the Vietnam conflict, conducted wide spread operations in the area ranging from the Tonkin Gulf to the Sea of Japan.

The ship spent 114 days in five line periods. During this time it provided fire support for Allied troops engaged in ground action.

The Kitty Hawk also visited numerous ports during its tour in the Orient.

PAMPLIN

We are losing our young people. They are going back to college. We miss them but wish for all a successful year. The following have gone to their respective Colleges, Miss Beth Massey, Mr. Bruce Williams, Lynchburg College, Malcolm Ingo, Bill Dudley, V.P.I. and Miss Anne Farrar to Stratford College.

Mr. Luther Nash is a patient in Lynchburg General Hospital.

Mr. Edward Price, son of Mr. and Mrs. Marshall Price returned home from Vietnam.

Mr. and Mrs. David Wright of New Jersey, are visiting Mr. and Mrs. Kester Jamerson.

Mrs. Z. T. Moran has been visiting friends in Montvale, Va.

Mr. and Mrs. Dennis Davis of Hampton announce the birth of a daughter born at Riverside Hospital. Parental grandmother, Mrs. James T. Davis.

Mr. and Mrs. Thomas Caldwell, Mrs. C. V. Wingfield, of Lynchburg and Mrs. Hal F. Clark returned last week after a short visit to Nags Head, N.C.

Mr. and Mrs. J. A. Fore of Colonial Heights spent the week end with Mrs. Wiley Richardson and Mrs. Della Dickerson here.

Mrs. E. N. Cunningham spent a week with her son, Mr. Walter Cunningham of Richmond.

HomeComing At Harvey Homestead

"The old stage coach Inn had its sign out -No Vacancy last week end."

The children of Mr. and Mrs. Thomas C. Harvey, Sr. enjoyed an old time homecoming with their families at the century old homestead last week end.

There was ample space in the old farm house, where all the children were born and reared.

Memories of yesteryear came to life as much reminiscing was enjoyed.

The weather obliged for a big log fire in the large fireplace as bedtime stories and GrandPa yarns were spun.

Charlie and wife, Rae and their children, Debbie, Becky and Chuck and Mazie and her girls, Sylvia and Janet arrived Friday. Harriette and husband, Ralph, and boys, Robbie and Tom came Saturday.

The granddaughters put GranMa in her old rocking chair as they took over the kitchen to prepare the Saturday noon time meal of hotdogs and hamburgers, however GranMa was in command Sunday, preparing the favorite dish of each of her children and saying:

"It seems just yesterday, I heard GranMa to my mother say, 'My the children are growing so fast, treasure each moment, make them last, before time carries them into the past, as cherished memories."

The nation's interstate highway system, about two-thirds completed, accounted for 1 per cent of the nation's street and highway mileage last year, but carried almost 18 per cent of the total traffic.

Collectors Of The Old & New

Good weather and harvest time produced this five - pound butternut squash in the John Williams garden in Evergreen, but there are years of "savings" in the various Civil War relics the Farrars have on hand. Included are a tin powder horn full of 100 year old powder (at far left of desk), a hand made knife belonging to an uncle, Baker Pulliam, and a ramrod stick on which is written "Cut in the center of Seven Battlefield where 15,000 soldiers were killed May 8." Also covered by heavy varnish, The Farrar's son accidentally covered the writing about 1952 while "playing polo" with the stick. In an old Bible they have preserved a four leaf clover as well as several four-leaf conspirators growing with the "W" mark showing plainly on a white

Burris Department Store
Better Values
1200 MAIN STREET
DOWNTOWN, LYNCHBURG, VIRGINIA
Free Customer Parking in Our Lot Behind the Store

National Automotive Parts Distributor
Looking for person or persons interested in opening jobbing store in APPOMATTOX
Financial Assistance Available.
Write: Automotive Parts
Box 665 % Times-Virginian

PULL IT PROVE IT and receive a FREE GIFT!
No other Chain Saw starts as easy as the new HOMELITE E-Z
Exclusive Simplex Starting assures fastest starts every time...
TRY IT TODAY!
POE HARDWARE CO., INC.
CHIRCH STREET APPOMATTOX, VIRGINIA

SCHOOL'S OPEN
DRIVE CAREFULLY

THINK - FUTURE
From little acorns big things grow
YOU Are a Very Important Person (VIP) with us, Not a Number. . .Your Money Saved with us Works Harder for You
FROM 5¼% Single Payment Certificate Accounts $12,000 or More
5% Single Payment Accounts $12,000 or Less per annum
4¼% Per Annum Passbook Savings
Co-operative BUILDING & LOAN ASSOCIATION
1001 Church St. | Madison Hgts., Va. | 2015 Wards Rd.

Elliott Florist & Gift Shop
presents
HALLMARK CARDS
PLEASE COME IN

USE CLASSIFIED ADS TO BUY, SELL, SWAP RENT OR HIRE

Card of Thanks, Resolutions In Memoriam, Announcements, Etc., will be charged for when cash accompanies copy.

NOTICE

Auction Sales

Henry Mays is selling the following personal property at Public Auction.

Friday, Sept. 27, 1969

At 11 A.M.

Located East of town of Appomattox, Va. on Route 460–Watch for Auction Signs

Living Room Suite
Wing Room Chair
Lamps
Card Tables
Bedroom Suite
Mirrors
Furniture Frames
Kitchen Table & 6 Chairs
Cabinet
Utensils –Complete set of Drawer
Cabinet (Old Pie Safe
Cupboard Dresser
Chest (Rocker
Mattress (Like New)
Kerosene Heaters
Mixer
Pots & Pans
Lamps
Chairs & Linens
Tables
Churns – Old Stone Churn
Churn Dasher for Tractor
Axes – Old Broad Axe
Sawhorse/Jointer
Wrench Pick Plane
Chisels – Wood Heaters
Dressers & Wardrobes
Many Other Items too Numerous to Mention.

For Further Information Contact:
GEORGE'S AUCTION SERVICE
PHONE 352-8488
APPOMATTOX, VA.

BRETT'S PAVING
Concrete Driveways
Parking Lots
Stone
For Farm Roads
NO DRAFT ESTIMATES
Call 369-4043
Buckingham, Virginia

HUNTERS

Permission is required for hunting on all Westvaco lands not leased to organized hunt clubs, under game management with the State, or on which hunt may be reserved for other uses.

To apply for a Westvaco Hunting Permit (and for the county you wish to hunt) by sending:

Name and address
Stamped, self-addressed envelope (4 x 9½)
Check or Money Order
Number of your State Hunting License

TO
WESTVACO
Timberlands Division
Route 3, Box 135A
Lynchburg, Virginia 24504

USE CARE AND COURTESY—
KEEP SHOOTING A SAFE SPORT

FOR SALE

RUBBER STAMPS and Stamp Pads on Sale at the TIMES-VIRGINIAN, Phone 352 - 2811 Appomattox, Virginia. 10-5-tf

ARMISTEAD FURNITURE, 16 Main Street, Lynchburg, Va. SPECIALS! 6 x 9 Rugs -$2.95 9 x 12 Rugs - $4.95. A Lot of Bargains. 5/25/tf

WALLPAPER & ACCESSORIES Venetian Blinds, Prefinished Picture Frames (24 Patterns). Glass and Weather Stripping. J. E. SEARS & CO., INC. 8-25-tf

HAMMOND ORGANS - for home and church. For demonstration Phone 246-4639(Collect) Terms. Roberts Piano Co. 717 Main St. Lynchburg, Va. 2-8-tf

FENCE POSTS, Dierks Hexagon 3 and one-half inches diameter. 6 and one-half feet tall. Pressure treated. 30 years written guarantee. Priced as low as $1.00 each in quantity. Bennett T. Matthews, Appomattox, Va. 8-25-tf

FROM wall to wall, no soil at all on carpets cleaned with Blue Lustre. Rent electric shampooer $1. Poe Hdwe. Co., Appomattox, Va. 9/25/1t

HUNTING PERMISSION CARDS and Posted Signs. Get yours at the Times - Virginian, phone 352-2811, Appomattox, Va. 9-11-tf

BUSINESS CARDS: We print almost everything except money and postage stamps. See us for your next printing order. Times Virginian, Appomattox, Va. 9-11-tf

Betsy Ross Spinet – (Lester) – Mahogany Finish - Call 352-7643 between three and six p.m. Also, Bundy Cornet. Both in good shape. 9/25/1p

Westinghouse Automatic Washer and Coleman Floor Furnace. Call 352-7082. Mrs. S. C. Arrington. 9-25-1t

1961 CHEVROLET Sport Coupe in good condition –Priced to sell – call 248-2611 after 6 p. m. 9-25-2p

POSTED SIGNS and Hunting Permission Cards on Sale at the Times-Virginian, Phone 352-2811, Appomattox, Va. 9-11-tf

GIRLS' DRESSES –For Sale – (size 8-10) –Also Ladies Coat (size 11-12) –Like New –Mrs. Oscar Bryant –Call 352-7965 after 5 p.m. 9-25-1p

FOR SALE: Seigler Oil Header. In good condition. Used one year. Call 352-5838. 9/25/2p

Set of Mag Wheels For Sale. Like New. Call 352-5839. 9/25/2p

FOR SALE: CHESTNUTS. J. B. Goad, Rt. 3, Appomattox, Va. 9/25/1p

Three–Piece Bedroom Suite for Sale –Also black and gold Tole Lamp, $5; Boy's Corduroy School Jacket –Size 6 –$3; Call 352-7849 after 4 p.m. 9-25-1p

NEW HOME –less than one year old –ALL ELECTRIC–and Central Air - Conditioning –3 bedrooms, 2 baths, living room, family room with dinning area, and kitchen –First floor walk out Basement with one finished bedroom and bath. 18' x 32' Cinderblock Shop on 2 Acre lot. Contact Allen Torrence – 352-6157 after 5:30 p.m. week days. 9/25/1t

NOTICE

I will not be responsible for debts incurred by anyone other than myself. Robert Ryland Taylor. 9-18-3p

LAMINATING SERVICE – Preserve treasured Photos and Documents . . . Laminate them at the TIMES - VIRGINIAN. Quick, Reliable Service. 2/6/tf

BULLDOZER WORK: Farm Ponds, Land Clearing, Grading and Fill Dirt. W. Frank Moore, Phone 352-5055. 8/8/tf

WEDDING INVITATIONS: See our complete line. The TIMES-VIRGINIAN. Phone 352-2811, Appomattox, Virginia. 3/29/tf

I am still handling Monuments for W. G. Walters. J. O. Robertson, Spout Spring, Va. Phone 352-6470. 2/13/26p

WE CRY FOR YOU-Dickerson Auction Co. Phone 352-3556, Farmville, Virginia 10/20/tf

GEORGE'S AUCTION SER – VICE: Percy W. George, Auctioneer. Phone 352-8488 or 352-7966, Appomattox, Virginia 8/3/tf.

First and Second Mortgage Money to Loan at Bank Rates. FHA, VA, Conventional Loans, Refinancing, Home Improvements. TIME MORTGAGE, 1111 Church Street, Lynchburg, Va. Dial: Day 845-2383, Night 845-8794. 9/18/tf

Gift Shop

THE SHOP OF SUE SMITH, 725 Main Street, Lynchburg, Virginia, Dial 847-7235. Gifts, Imports, Decorative Accessories, Silver and Cut Glass. 4-17-tf

RADIO - TV SERVICE CALLS
Color & Black & White
Citizen Band Radios
Two-Way F M Radios
Record Players & Stereos
Tape Recorders
RONALD A. POTTER
Phone 352–8209
Appomattox, Virginia

FOR RENT

TRAILERS For Rent-All Utilities furnished. Also lots-Apply Shady Rest Trailer Park, Rt. 635, Appomattox, Va. 5-8-tf

7-ROOM HOUSE with bath, central heat, garden spot, 3 1/2 miles from town of Appomattox. $60 month. Basil Atkins, Rep. Landon G. Atkins, Inc. Realtor, Farmville, Va. Phone 392-4695 or 392-5190 after 8 p.m. 8/21/tf

FOR FREE

FREE – two lively kittens need good home –Mrs. Mable Simpson, 352-2741 (daytime) or 352-8009 (night)

KITTENS –Part Persian –Free –Call after 5 p.m. 352-7965. 9-25-1p

THREE Free Kittens –They're cute & they're yours for a phone call – 352-8936.

FOR SALE

GYM SETS: We found two gym sets in boxes in our warehouse. We do not wish to carry these over. Regular $45.95, now for only $29.95. Poe. Hdwe. Co., Church St. Appomattox, Va. 9/25/1t

WESTINGHOUSE Television: Several new 12 inch black and white sets must go. Buy now and save at only $99.95. Poe Hdwe. Co., Inc. Church St., Appomattox, Va. 9/25/1t

DEEP FREEZE, and Ping Pong Table – Contact Allen Torrence 352-6157 after 5:30 p.m. week days. 9/25/1t

USED REFRIGERATORS– Westinghouse – Excellent Condition –$85.00 to $100.00. Discount colors in paint --- Going Fast ... but still a lot of good colors left ... get it now. Poe Hardware Co. Plentyof Parking 9/25/1t

WANTED

WANTED: Farm, Timberlands, Cutover Land, Business anywhere. Free list of properties for sale. Landon Atkins, Realtor; Farmville, Va. 2/6/tf

WANTED

Men and women 18 and over to train for many Civil Service jobs available in this area. High Starting Pay. Short Hours. Grammar School Sufficient For Many Jobs. For Information on Jobs, Salaries, Requirements. Write today giving Name, Age, Address and Phone. Salem Service, Box 665, Times-Virginian. 9-18-6t

WANT TO BUY

WOULD like to buy set of twin beds. Mrs. Oscar Bryant –Call 352-7965 after 5 p.m. 9-25-1p

HELP WANTED

MALE or FEMALE

AMBITIOUS PERSON – Needed due to expansion. Serve consumers with Rawleigh Products full or spare time. Can earn $125 per week or more . Write Rawleigh, P. O. Box 4309, Richmond, Va. 23224. 9-4-4t

AVON CALLING! AGE BETWEEN ONE AND ONE HUNDRED? Interested in cosmetics? Like meeting people? Then use your spare time selling AVON Cosmetics in your neighborhood. Write Avon Manager: Patricia M. Montgomery, 11 Greenwell Court, Lynchburg, Va. 24502 for an appointment or Call 239-1456

IN MEMORIAM

In memory of our mother, Mrs. Maude Shupe, who passed away two years ago September 23rd.

I cannot say, and I will not say
That she is dead. She is just away!
With a cheery smile, and a wave of the hand,
She has wandered into an unknown land,

And left us dreaming how very fair
It needs must be, since she lingers there.
And you – Oh you, who the wildest yearn
For the old-time step and the glad return,

Think of her faring on, as dear
In the love of There as the love of Here;
Think of her still as the same, I say:
She is not dead – she is just away.

Sadly Missed by Children. 9-25-1t

IN MEMORY OF THOMAS R. PHELPS

In loving memory of our dear husband and father, who passed away one year ago Oct. 1, 1968.

A precious one from us has gone
A voice we loved is strilled.
A place is vacant in our home
Which never can be filled.
God called him home, it was his will,
But in our hearts we love him still,
His memory is as dear today.
As in the hour he passed away
Sadly missed by wife, daughters and son. 8/25/1p

In memory of my uncle Wiley E. Baldwin, who passed away Sept. 14, 1969.

Once again, the sun has set
On the life of a child of God
But bear in mind, oh troubled heart
He stands where we've never trod!
He lived on this earth for ohso long,
And worked so very hard.
But now his only task
Is servant to our God.
It's true our hearts are aching
And tears so freely flow,
But these things we must remember
As through his life we go.
If we lift up our eyes to Jesus
And join our hearts in prayer
God will surely give us strength
To endure nach trying hour.
By: Charlotte Hamlett 9/25/1p

SERVICE

HEATING SERVICES – Install and Repairs –Also Roofing, siding and spouting. William Lamb –Phone 352-7010. 9-11-3p

A car kept clean is a pleasure to be seen. Lairs' Car Wash, Appomattox, Va. 9/25/1t

PHOTOGRAPHY

ELLIS STUDIO: Portraits, weddings, commercial and industrial, photo copying. Family Reunions, Albums and Frames all sizes. Open 9:00-5:30 except Wednesday. 2504 Memorial Ave., Lynchburg, Dial: VI-6 4396. 5-2-tf

NOTICE

Jones Exterminators
Pest Control
Bonded Termite Control
Lynchburg, Va. VI6–7532
Call
J. E. Jamerson & Sons
Appomattox, Va. 352–7532
for
Free Termite Inspection and Pest Control Estimates.

Well Drilling
Pump Installation and Service
FILTERS FOR REMOVAL OF IRON & WATER
Service on Sump Pumps
FOR FREE ESTIMATES CALL:
846 – 2739 – DAY
846 – 4719 – NIGHT
FALWELL WELL CORPORATION
3900 CAMPBELL AVENUE
LYNCHBURG, VIRGINIA

ANTIQUE AUCTION
SAT., OCT. 4, 10:00 A.M.
Marble Top FURNITURE
CUT GLASS
CARNIVAL GLASS
RIDGEWAY FARMS
Keswick, Virginia
Write for Brochure
H & W AUCTION SERVICE
Troy, Va. Phone 293–2904
Cecil Wooldridge and Billy Harlowe, Auctioneers

FRED JONES WELL BORING and DRILLING
No Water – No Pay
6 1/4 Inch Drilled Well
24 In. Bored Well
WE INSTALL PUMPS (Any Location)
Will Give Free Estimates
Just Purchased New Model Well Boring Machine
Phone: 352 – 7872
FRED JONES
Appomattox, Va.

RESOLUTION

William Samuel Jones, Vestryman and Register Emeritus of St. Anne's Episcopal Church, in Appomattox, Virginia, died on July 10, 1969, at the age of 81.

The Vestry of St. Anne's are deeply grateful for Mr. Jones' longstanding dedication and service to the St. Anne's community and wish to acknowledge particularly their indebtedness to Mr. Jones for his great personel contribution to the reconstructionand refinishing of St. Anne's Church upon its removal to Appomattox from the original site at Five Forks.

The Vestry of St. Anne's will erect a plaque in the Church to the glory of God and in the loving memory of Mr. Jones.

This resolution approved at a regular meeting of St. Anne's Vestry at the Vicarage, September 14, 1969.

Signed:
W. M. Latta, Vicar
Woodrow W. Wallis, Senior Warden.
9-25-1t

Economical shelter for an expensive investment!
Flexalum portiko
Remember the price of your car? It deserves year-round protection!
Give it a handsome, rugged umbrella that . . .
. . . has watertight, interlocking aluminum roof panels, white, baked enamel finish that won't chip, crack, peel.
. . . comes in 3 sizes . . . wall-attached or free-standing.
. . . is engineered to meet state and local codes.
J. E. Sears & Co. Inc.
Call 352-7138
"Everything To Build Anything"
APPOMATTOX, VA.

Auto Claim Service That Follows You Everywhere!
You get all that —and more with Travelers Auto Insurance!
J. A. BURKE & COMPANY
Phone 352-3191
Appomattox, Va.
Representing THE TRAVELERS

THIRD NUTRITION FORUM SCHEDULED OCT. 28

The third Lynchburg regional Nutrition Forum, co-sponsored by the Virginia Council on Health and Medical Care and the State Women's Committee of the Virginia Farm Bureau Federation, will be held Oct. 28 at Holiday Inn north.

"How Do I Get the Best Nutrition for My Dollar?" is the theme of the forum.

Registration will be held at 9:30 a.m. and the program will begin at 10 a.m.

Mrs. Jean Cleland, an instructor at Lynchburg General Hospital's School of Nursing, will speak at 10:20 a.m. on "Knowing What We Need." At 10:45 a.m. Helen Feagan, VPI agricultural extension agent in Amherst, will discuss "Knowing Where to Find What We Need."

Also, Mrs. Geraldine Cox, home economist in the packaging research division of Reynolds Metals Co. and president of the Virginia Home Economics Association, will speak on food preparation.

Following the three speeches, a panel discussion will be held.

The Rev. E. E. Greer, pastor of Inglewood Baptist Church, will deliver the invocation.

Stop hunger

Not for just a few meals, but by helping the hungry feed themselves. $1-per-package to CARE starts a chain of human progress. You nourish school and preschool children—give them the chance to become healthy, educated, self-supporting adults. You give war and disaster victims the strength to rebuild their lives. You stake poor villagers in food-for-work projects to build community resources. Your dollars send U.S. donations of farm foods, or buy other foods as needed. Every dollar does a world of good. Mail your check today.

FARM and DAIRY HERD AUCTION
Sat. Oct. 4th at 10:30 A. M.
T. A. Nelson and T. A. Nelson, Jr. Charlotte Court House, Va.
76 Holsteins - 26 Registered D. H. I. A. 12,268m 3.5% 469f 72,237 lbs. Tidewater Base - 1,250 Gal. Dari-Kool Tank.
FARM - 205 Acres
"The Samuel Nelson Farm" Abilene, Virginia (10 Miles North, Charlotte Court House Virginia) on Route 604
Approximately 1/2 Open land
-6.6 Acres Tobacco Allotment
Fenced with a stream through Farm.
OWNBY AUCTION & REALTY CO., INC.
1301 Hermitage Road
Richmond, Virginia.

RED-WHITE-BLUE SAVINGS
1965 Volkswagen Sta. Wgn.
1966 Volkswagen Karmen Geah
1964 Chev. Sta. Wgn.
1963 Ford Galaxie 500 Sedan
1967 Rebel 4 Dr. Sedan-6 Cyl.
1966 Ambassador 4 Dr. Sedan
1967 Plymouth - Air Cond.
1962 Rambler 6 Cyl. 4 Dr.
1965 Chev. Impala H. T.
1962 Rambler
1963 Rambler - 2 Door
1968 Rebel 4 Dr. Sed. V-8
1965 Pontiac Catalina
Air Condition
RED-WHITE-BLUE SAVINGS
GORDON RAMBLER
Phone 392–4161
FARMVILLE, VA.

USRV INCORPORATED
Route 460 West Appomattox, Virginia
NOW is the Time to get a MOBLEHOME at real Savings.

1969 Models must go to make room for the New 1970 Models

Franks lb. 61¢
LUTER'S - 4 to 8 Lb. Avg. Picnic Shoulders lb. 45¢
Lettuce HEAD 19¢
Red Grapes TOKAY lb 19¢
JFG Instant Coffee 10 Oz. Jar $1.29
Duff Gingerbread Mix 4 Boxes $1.00
'BAMA STRAWBERRY PRESERVES 18 OZ. TUMBLER 49¢
MARTHA WHITE - Fudge, White, Lemon Frosting Mix 3 Boxes 89¢
SAUSAGE Jamestown Brand pork sausage lb. 55
Apples Red & Golden Delicious 3 Lb. Bag. 3
Potatoes 2 10 Lb. Bags 8
PET 12 Qt. Package Instant Non-Fat Dry Milk $1.
Duff Hot Roll Mix 4 Boxes $1.
MARTHA WHITE - White Yellow, Devils Food, Spice, Lemon Fudge Brownie Mix CAKE MIXES 3 Boxes 8
Luncheon Meat 6 TAM 12 Oz. Can 3
Keebler COCONUT CHOCOLATE DROP COOKIES 15 Oz. 4
WILBUN'S CASH STORE
HARRELL STREET APPOMATTOX, VIRGINIA